

KLS martin
GROUP



IPS[®] Preprosthetic

Individual Patient Solutions
every one is unique

www.klsmartinorthamerica.com



IPS® Preprosthetic is an option for patients undergoing maxillary resections wanting to avoid a fibula or other graft site used to aid in the reconstruction.

Threaded pillars are incorporated into the device allowing adaptation of a screw retained temporary prosthesis delivered at the time of surgery.

Patients affected with mandibular arch atrophy or undergoing marginal resections may benefit from IPS® Preprosthetic.

Having the ability to apply a temporary prosthesis at the time of surgery allows the patient to leave with a functioning jaw and smile.

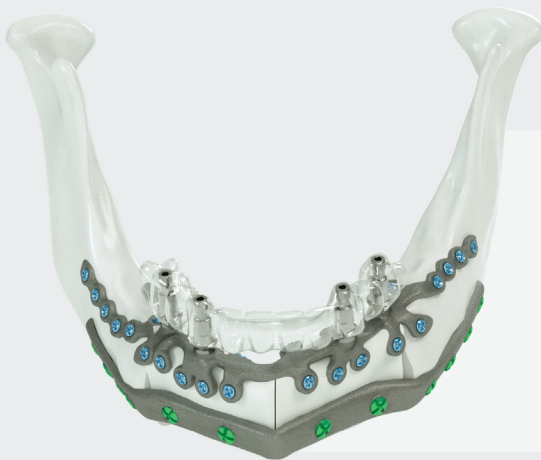

IPS® Preprosthetic presents an excellent option for patients that have undergone reconstructive surgery but not dental implant rehabilitation. Following adequate healing of the reconstruction, IPS® Preprosthetic may be applied to provide support for normal masticatory function.

KLS Martin has partnered with a renowned dental lab allowing the fabrication of the temporary prosthesis through an all digital workflow providing maximum efficiency.